

PIANOCUB BOOK 3

LESSONS

1. Naturals

Natural signs (♮) cancel out sharps and flats that would otherwise occur.

Slowly

p

5

1

5 3 2 1

3 4 1

2. Staccato

*Staccato notes are short and detached.
They are indicated by small dots above
or beneath notes.*

Moderato

1

p

5

9

3. Tiptoeing

Flats last for an entire measure. The second E in measure 2 is flat because there was an E \flat preceding it in the same measure. In measure 3, a new flat is needed.

Moderato

5

p

5

1

9

13

f

4. Out for a Stroll

Slowly

4

f

3

1
3
5

5

2

3

3

5. Road Trip

A natural sign in parentheses is called a "courtesy" natural. It is not required, but is placed in the music as a reminder that a note should be played without a sharp or flat.

The courtesy natural in measure two is a reminder that the A, which was A# in the previous measure, is now A natural again.

Slow and Steady

6. Legato

Legato is the opposite of staccato. Instead of being detached, notes are smoothly connected. Legato is indicated by a slur:

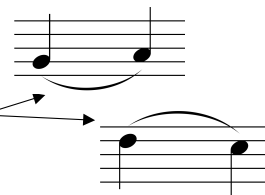

Smoothly

7. My Bonnie Lies Over the Ocean

Lyrical

Scottish Folk Song

8. Holliston Blues

m stands for “mezzo”, which means “medium”. *mf* stands for “mezzoforte”, which means “medium loud”. Consequently, *mf* is louder than *p*, but softer than *f*.

Grooving $\frac{3}{5}$

9. Eighth Notes

Quarter notes (♩) last for one beat.

Eighth notes (♪) last for only one half of a beat.

Begin by playing the four quarter notes below while counting out loud:

Count: 1 2 3 4

Now add the word "and" in between each number, spacing each word evenly as you speak, all while maintaining your original tempo. "And" is represented by the plus sign:

Count: 1 + 2 + 3 + 4 +

Now, counting the same way as before, play eight eighth notes in the time it took you to play four quarter notes:

Count: 1 + 2 + 3 + 4 +

10. Eighth Note Exercise

Try counting out loud as you play.

Slowly

1

mf 1 + 2 + 3 + 4 + etc...

3

mf

5

11. In The Air

Slowly

1 5 4 2 1

*First time **f**, second time **p***

3

5 1 5 2 1 2

12. Slur to Staccato

Allegro indicates that a piece is to be played with a lively tempo and character.

Allegro

1

f

4

5

7

13. Another Eighth Note Exercise

Moderato

1

p

4

5

7

14. Radetzky March

Allegro

Johann Strauss

1
3
5

14. Radetzky March

10

5 4

13

3 1 2 5 4 3 2 1

2 1