

# PIANOCUB BOOK 2

---

## LESSONS

# 1. Introducing Flats

 **NOTE** A flat (♭) lowers a note by one half-step.

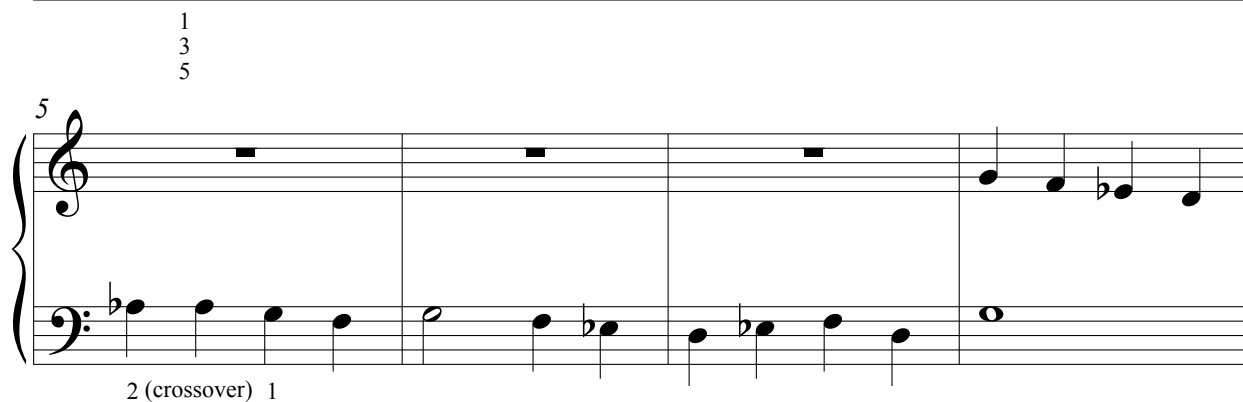

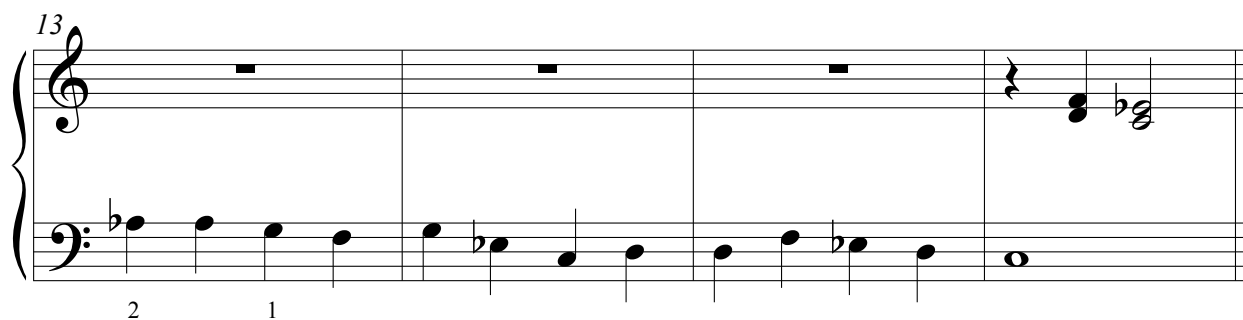

# 2. Tumbalalaika

Whole rests normally receive four beats. But when the time signature is not 4/4, a whole rest simply lasts for the length of the measure, which is only three beats in this case.

Yiddish Folk Song

5

5

9

13 RH moves down.

# 3. Amazing Grace

The time signature tells us that every measure should have three beats. Here the first measure seems to be incomplete. This is called a pickup. In this case, we begin counting on beat 3.

English Folk Song

1

Count: 3      1 - 2 - 3      etc.

1

1  
2  
5

4

(Stretch your L.H. 5)

2      1

1  
3  
5

1  
2  
5

8

1  
3  
5

1  
2  
5

12

2      1

1  
3  
5

1  
2  
5

1  
2  
5

1  
3  
5

# 4. More Flats

1

1  
3  
5

1  
2  
5

1  
2  
5

1  
2  
5

5

2

1

4

1

2 (Crossover)

2

1  
3  
5

1  
3  
5

1  
2  
5

# 5. Broken Chord Exercise

# 6. The Blue Danube

**NOTE** A sharp sign (#) raises a given note up by one half-step.

by Johann Strauss II

1

5

5

5 1 2

9

2 5 5 3 3 1 1

13

2 5 2 4 2 1

# 6. The Blue Danube

17

2 3 5 5 2 2 1 1

21

2 3 5 3 3 1 1

1 2

25

3 5 4 5

5 5

29

5 4 1

# 7. Piano and Forte

*p* stands for “piano” and indicates that a passage is to be performed softly.  
*f* stands for “forte” and indicates that a passage is to be performed loudly.

1

5

# 8. Alouette

French Canadian Folk Song

1

*f*

1 3 5      1 2 5      1 3 5

5

9

*p*

13

8. Alouette

17

*f*

1 2 1

21

25

29

# 9. Repeat Sign

A repeat sign signifies that music should be repeated.

In this case, upon reaching the repeat sign, go back to the very beginning of the piece and play once again without stopping.

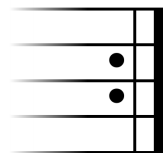

1 2 4 5

*f*

5 1 2 1

5 2

*p*

5 5 2

# 10. G Major

Almost all of the previous pieces in this collection were in C Major, which uses only white keys. In G Major, all F's are sharp unless otherwise indicated. This is shown in the key signature below.

# 12. Ties

*Ties connect two notes, often across a barline. The two tied notes sound only once. They should not be played twice.*

*For example, a half note tied to a quarter note will sound like a single note which lasts for three beats.*

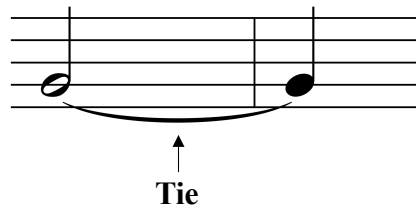

1

***p** (1st time)*  
***f** (2nd time)*

1 5      2 5      1 5

5

# 13. Lazy Day

From now on, every piece will include a characteristic word or phrase at the start. Most of these words or phrases give us some clue about the tempo (the speed).

*Moderato* means "moderately paced"

**Moderato**
